

# Knockanrawley Resource Centre



## Room Hire Brochure



062 52688

## Introduction

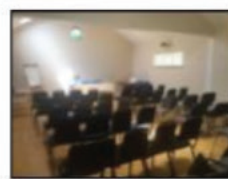

P3 Main Hall



P4 Training Room

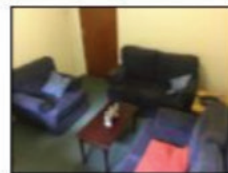

P5 Counselling



P6 IT / Kitchen



P7 Aisling Centre

Knockanrawley Resource Centre (KRC) is a community development programme providing supports and services to Tipperary Town since 1991. The Centre is managed by a Voluntary Board of Management from the surrounding community.

With excellent transport links to Limerick City, neighbouring towns of Cashel and Clonmel and in close proximity to the M8 servicing Cork and Dublin, KRC is situated within a two minute's walk of the centre of Tipperary Town and a 5 minute drive to Limerick Junction train station.

We have a range of multi-purpose rooms which are regularly used for meetings, trainings, workshops, counselling services, exercise classes and social events. All rooms are on the ground floor and wheelchair accessible. Secure car parking available onsite.

If you have any further queries please contact our staff on the number below:



062 52688



## The Main Hall



This light and airy multi-purpose room is ideal for conferences, workshops, trainings or meetings. The room comfortably seats 50 - 60 people theatre style or 25 - 30 people in a classroom setting. The Hall is Wi-Fi enabled and

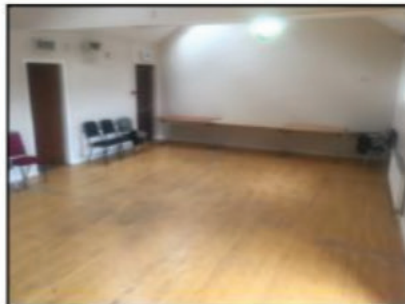

has a kitchenette, bathrooms and office attached. The space is also perfect for exercise classes and social gatherings.

 062 52688

## The Training Room



The Training Room is ideal for board meetings, trainings, workshops and forum discussions. The adaptable layout of this room means it can be arranged to suit a variety of needs. For boardroom style meetings the Training Room can accommodate

18 -22 people comfortably. Workshops with breakout small group stations can be arranged for up to 16 people. The room is Wi-Fi enabled and has a wall mounted screen for a projector. It is also equipped with a kitchenette. The Training room is available from September - June for afternoons and evenings only and for full-days during the summer months.



 062 52688



## Counselling Rooms / Community Offices

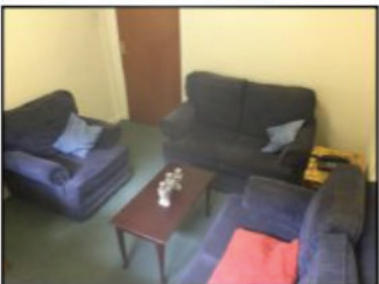
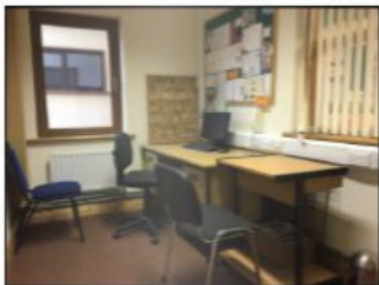
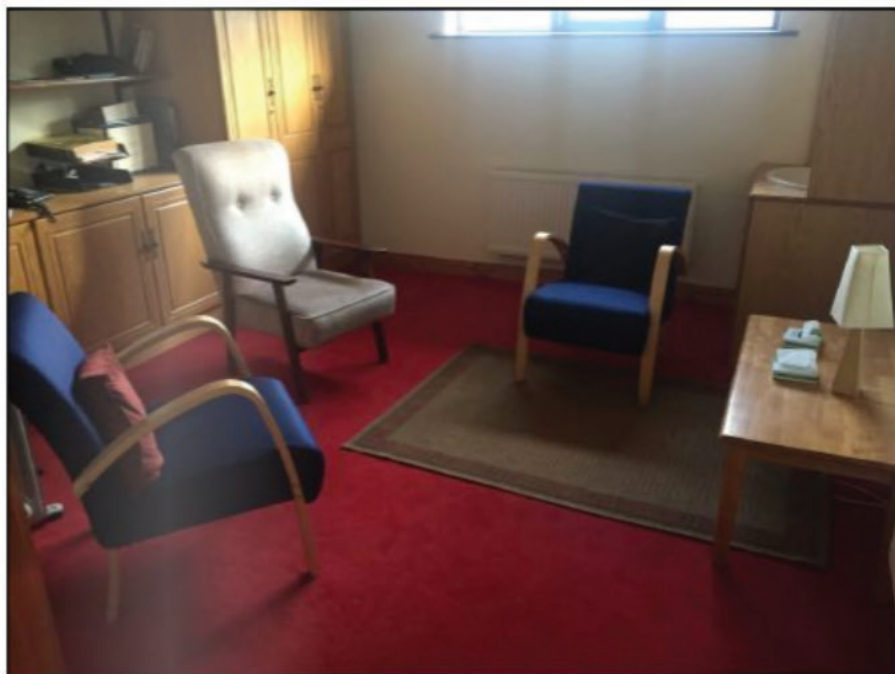

In addition to our purpose-built Family Therapy Centre KRC has a number of individual Counselling Rooms / Community Office Space. All rooms are equipped with Wi-Fi. These spaces are ideal for one-to-one or small group/family sessions.

While rooms are available for one-off sessions and regular scheduled meetings, booking is essential as demand is high. For further details contact our staff on the number below.



**062 52688**

## I.T. Training Room



This fully equipped IT Centre has PC Work Stations for 12 participants. The IT Training Room is Wi-Fi enabled with an additional broadband internet service. Photocopying, printing and scanning services are also available.

## Training Kitchen

Our fully equipped, Training Kitchen has a training capacity of up to 10 participants. With both gas and electric ovens it can cater for a variety of courses including Food Safety (HACCP) and Community Education Cookery courses. Access to



our Organic Garden offers opportunities to include organic vegetable growing modules to healthy cookery courses. For further details contact our staff on the number below.



**062 52688**



## Aisling Centre



The Aisling Centre is a purpose-built, self-contained meeting facility. The building includes a kitchenette and bathroom and is Wi-Fi enabled. The premises is ideal for Board Meetings or

Forum Discussions and can accommodate up to 15 people comfortably. For Workshops the adjacent Garden Round Room can provide the ideal breakout space for small group activities.

## Round Room

The Round Room is situated in the peaceful setting of the KRC Organic Garden. This beautifully constructed building offers meeting room space for up to 8 people and can be utilized for small group meetings or, as mentioned above, as a Workshop breakout space from either the Aisling Centre, Training Room or Main Hall. The Round Room is also Wi-Fi enabled.



 062 52688

## Contact Us

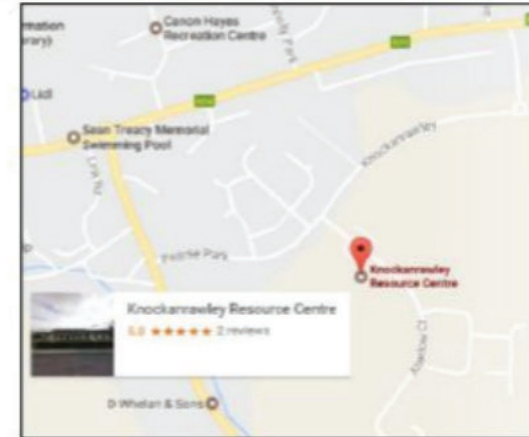

If you have an enquiry or wish to make a booking please contact the Centre Administrator on 062 52688. Reduced rates for Non-profit / Community Groups.

*Knockanrawley Resource Centre  
Knockanrawley,  
Tipperary Town, E34 D832*

## Additional Resources

### Printing and Photocopying Facilities

Photocopying, printing and scanning available in either colour or black & white. Stationery and laminating available in A4 and A3.

### Items for hire:

Laptop, Flipchart Stands & Paper, Projector and Screen

### Catering

Tea/Coffee and Snacks available on request. Sandwich Platters can be arranged on booking. You can provide your own catering but must be prearranged and subject to a flat rate fee.